BECKER®
ARCHITECTURAL HARDWARE
www.beckerindia.in

PANS®
ARCHITECTURAL HARDWARE
www.pansindia.in

ACHITECTURAL HARDWARE | KITCHEN | WARDROBE | BATHROOMS




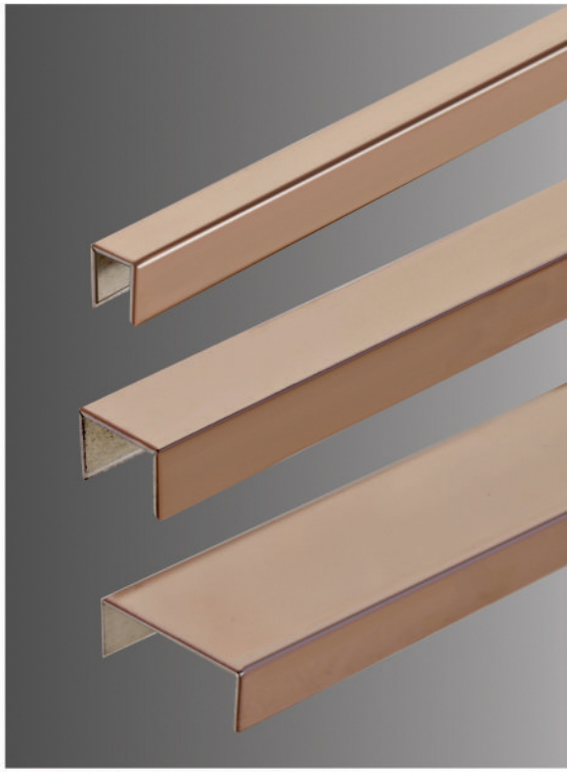

COMPLETE HARDWARE SOLUTION

EDITION 2019

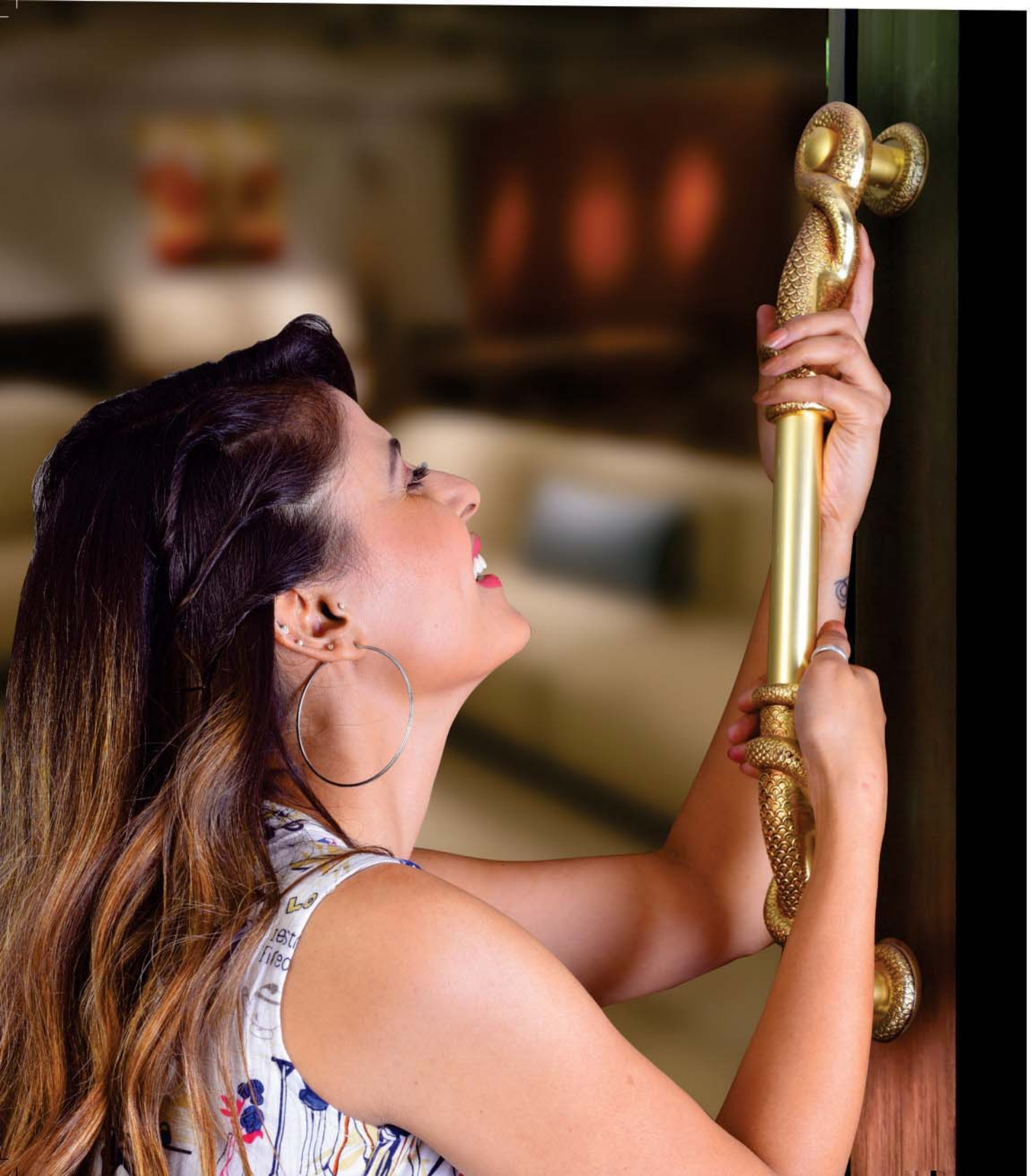

OPEN YOUR WAY TO HIDDEN TREASURES

Feel the functionality with our range of product like Cabinet Handles, Pull Handles, Drawer Pullers, door hinges, and many other accessories.

Cabinet Handles

BECKER®
ARCHITECTURAL HARDWARE
www.beckerindia.in







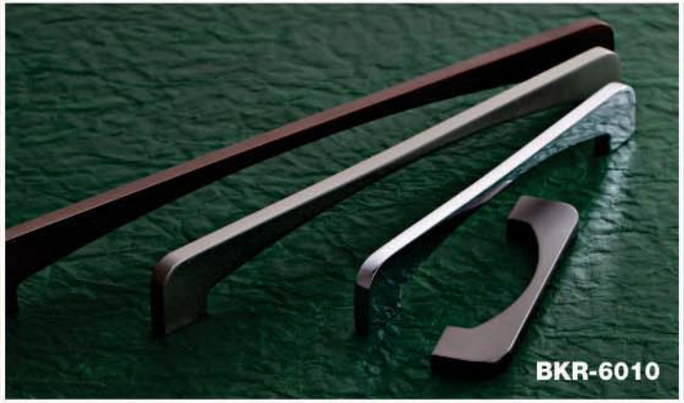



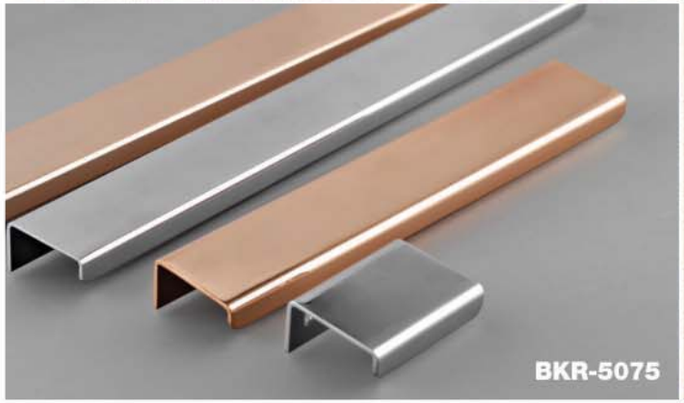





CABINET HANDLES

BECKER®
ARCHITECTURAL HARDWARE
www.beckerindia.in


BKR-5070


BKR-5030


BKR-6065


BKR-5055


BKR-6075


BKR-6060


BKR-6055


BKR-6095

CABINET HANDLES

BECKER®
ARCHITECTURAL HARDWARE
www.beckerindia.in

















CABINET HANDLES

BECKER®
ARCHITECTURAL HARDWARE
www.beckerindia.in











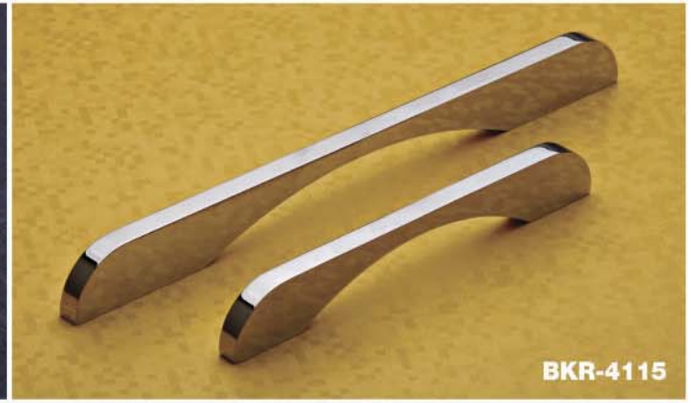





MORTISE HANDLES

BECKER®
ARCHITECTURAL HARDWARE
www.beckerindia.in



195
Rose



195
Rose



170
Eco, Rose



175
Eco, Rose



190
Eco, Rose



125
Eco, Rose



135
Eco, Rose

MORTISE HANDLES

BECKER®
ARCHITECTURAL HARDWARE
www.beckerindia.in



165
Plate, Eco, Rose



145
Eco, Rose



85
Eco, Rose



160
Eco, Rose



155
Plate, Eco, Rose



140
CY



3 Bullet Lock Body
(SS-304/202 Grade)

Pull Handles

BECKER®
ARCHITECTURAL HARDWARE
www.beckerindia.in


DH-180


DH-170


DH-160


DH-165


DH-1001
300 / 450 / 600mm


DH-195

Pull Handles

BECKER®
ARCHITECTURAL HARDWARE
www.beckerindia.in



DH-185
300 / 450 / 600 (mm)



DH-145
Small / Big



DH-130
300mm



DH-140
200 / 300 / 450 / 600mm



DH-115
224 / 350mm

DRAWER PULLERS

BECKER®
ARCHITECTURAL HARDWARE
www.beckerindia.in







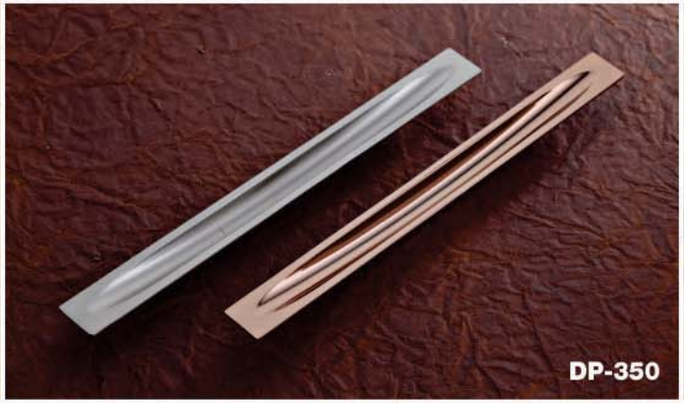

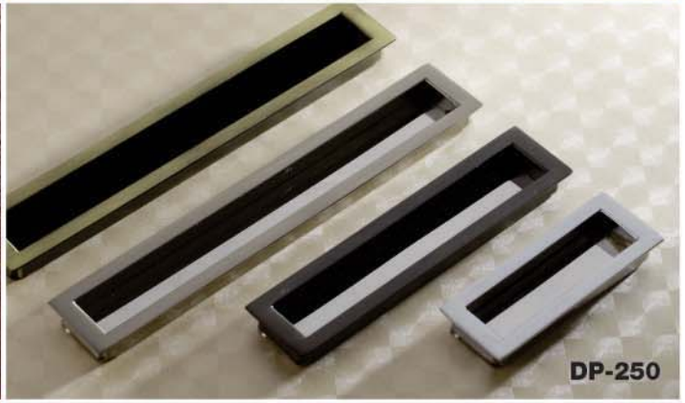







DRAWER PULLERS
DRAWER KNOBS

BECKER®
ARCHITECTURAL HARDWARE
www.beckerindia.in









KNOBS
DRAWER KNOBS













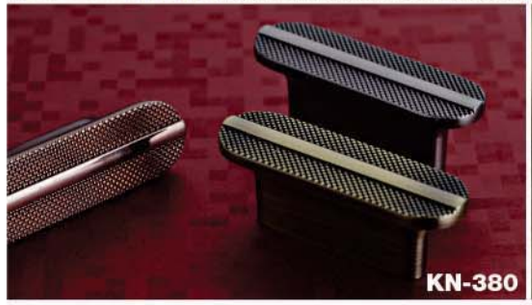



OTHER ESSENTIALS

BECKER®
ARCHITECTURAL HARDWARE
www.beckerindia.in


BABY LATCH


KT-130


KT-150



KT-135
Finish Available : Antique / Black / Red Antique





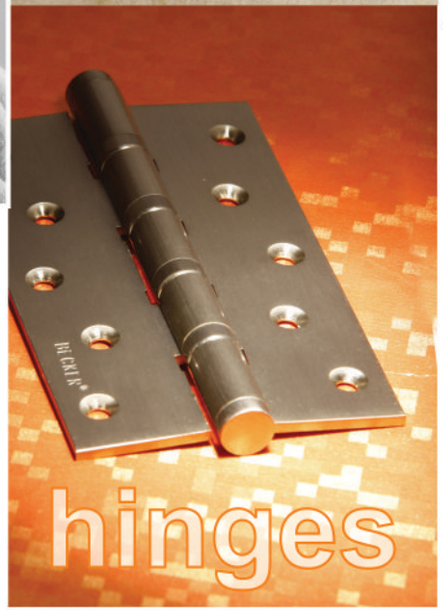


ROUND LEG 1101


L LEG


L LEG 1201


DOOR HOLDER


FLOOR BUFFER


KT-175

Glass Door Pull Handles

PANS®
ARCHITECTURAL HARDWARE
www.pansindia.in



PA-590
Finish :
Brown
(Sea Shell)



PA-595
Finish :
Black & White
(Sea Shell)



PA-605



PA-620
Finish :
Black Wood
/ Antique



PA-765
Finish :
Gold / Antique



PA-770
Finish :
Gold / Antique

GLASS DOOR
PULL HANDLES

PANS®
ARCHITECTURAL HARDWARE
www.pansindia.in



PA-720



PA-755



PA-700



PA-705



PA-710



PA-750
Finish : Antique / SS

Pull Handles
Mortise Handles

PANS®
ARCHITECTURAL HARDWARE
www.pansindia.in


PA-715


PA-670


PA-735


PA-556


PA-745


PA-630


PA-650


PA-740


PA-550

MORTISE
MORTISE HANDLES


PA-210


PA-230


PA-240


PA-220


PA-270


PA-250

CABINET HANDLES / KNOBS
OTHER ACHITECTURAL

PANS®
ARCHITECTURAL HARDWARE
www.pansindia.in



PFH-200
Size (in mm) : 32 | 64 | 128 | 192



PFH-225



PFH-230



FLOOR SPRING **PA-308 / PA-208**



PFH-235
Size (in mm) : 108 | 149



PFH-06



PFH-210
Finish : BSN & CP



PFH-205
Finish : BSN & CP





PSL-02
Dead cum Sliding Lock



PFH-190
Size (in mm) : 32 | 96 | 128 | 160 | 224 | 320 | 450



Smoke



White

PFH-135
Size (in mm) : 45 | 60 | 80



Wardrobe Sliding Lock
Multipurpose

OTHER
ACHITECTURAL ESSENTIALS

PANS®
ARCHITECTURAL HARDWARE
www.pansindia.in

SLIDING FITTINGS



PSF-120
Size : 8ft /12ft



Soft Closing /
Without Soft Closing
PSF-120 - Two Door
PSF-125 - One Door



PSF-130
Size : 8ft / 12ft



Soft Closing /
Without Soft Closing
PSF-130 - Two Door
PSF-135 - One Door





Double Track 4mtr.

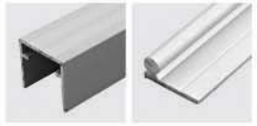

PSC-101
2mtr/ 3.658mtr.

PSF-101
Sliding Wardrobe Fitting
Max. Door Weight 50kgs

- Sliding Door Roller - 8 Wheels
- Smooth running nylon wheels with ball bearing
- Max. Door weight 150kgs

PSC-104
3.658 mtr.
4.877mtr.

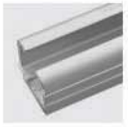



Soft Closing for
Sliding Folding Door

PSC-104
3.658 mtr.
4.877mtr.

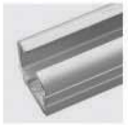





PSF-115
For Sliding Folding Door





Slim Innotech
Size (in inches) : 4 | 6 • Colour : Grey



Ball Bearing Slide
Full extension with soft closing system
Size (in inches) : 10 | 12 | 14 | 16 | 18 | 20 | 22 | 24



PFF-158
Ball Bearing Slide
Size (in inches) : 10 | 12 | 14 | 16 | 18 | 20 | 22 | 24 | 30 | 36

CABINET HANDLES / KNOBS
OTHER ACHITECTURAL

PANS®
ARCHITECTURAL HARDWARE
www.pansindia.in



PFH-200
Size (in mm) : 32 | 64 | 128 | 192



PFH-225



PFH-230



FLOOR SPRING **PA-308 / PA-208**





PFH-235
Size (in mm) : 108 | 149

PFH-06



PFH-210
Finish : BSN & CP



PFH-205
Finish : BSN & CP





PSL-02
Dead cum Sliding Lock



Smoke



White

PFH-135
Size (in mm) : 45 | 60 | 80





New Sliding Lock





Wardrobe Sliding Lock
Multipurpose

Dream kitchens begin here...



KITCHEN ACCESSORIES

PANS®
ARCHITECTURAL HARDWARE
www.pansindia.in



Innotech Channel Glass
White / Grey



STAINLESS STEEL HANGING SYSTEM



Innotech Channel
20 Inches



Bottle Pullout with Toughened Glass



'S' Corner (L/R) Soft Closing



Wicker Basket



Also Available
Revolving Tall Unit
with Glass Basket

6 Layers
Applicative Width : 400mm
Specification : 340x480x(1780-2080)mm

Pantry
4+4 Tray - 450mm
6+6 Tray - 450mm
6+4 Tray - 600mm

BATHROOM ACCESSORIES SET

PANS®
ARCHITECTURAL HARDWARE
www.pansindia.in



PBA-640 Towel Rack 500mm / 600mm



PBA-1040
Toilet Brush Holder



PBA-440
Towel Ring



PBA-840
Toilet Paper Holder with Flap



PBA-940
Toilet Paper Holder

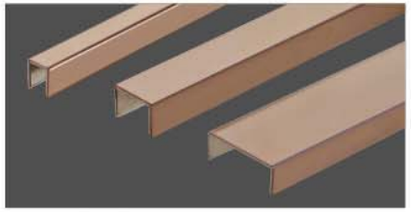

Decorative Profile SS 304
(for Bathroom) Size : 6mm,10mm, 20mm



PBA-740 Towel Rail 500mm / 600mm



PBA-340
Tumbler Holder



PBA-240
Soap Dish

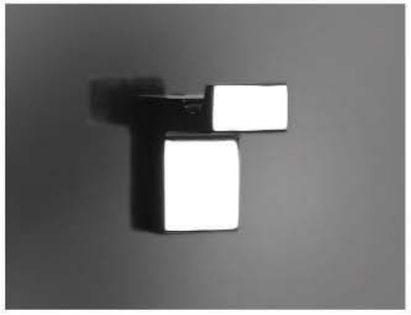

PBA-1240
Robe Hook

BATHROOM SHELVES
WARDROBE ACCESSORIES

PANS®
ARCHITECTURAL HARDWARE
www.pansindia.in

SHELVES



PCG-30
Size : 250 I 300mm



PCG-25
Size : 250mm

Corner Glass Shelves



PA-SS
Single Corner
Size : 250mm



PA-SS
Double Corner
Size : 250mm

Corner SS Shelves



Tie & Belt Pullout (F-12)



Hanger Pullout (F-13)



PFF-270
Jewellery Drawer



PFF-150
Tendom Pullout



Auto Lid Dust Bin (14 Ltr.)

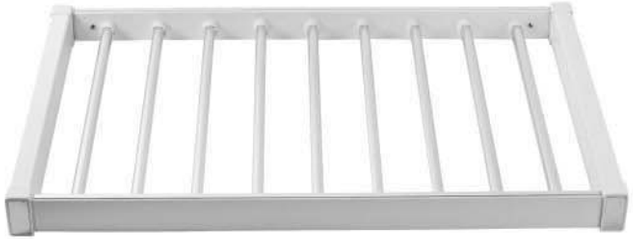

PFF-280
Trouser Pull-out

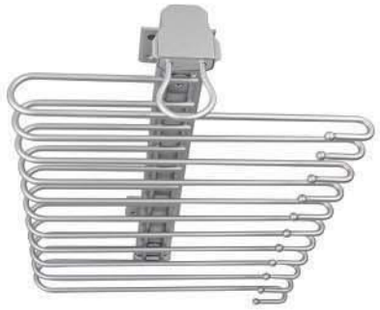

F-17
Trouser Pullout
Top Mounted

BECKER®
ARCHITECTURAL HARDWARE
www.beckerindia.in

PANS®
ARCHITECTURAL HARDWARE
www.pansindia.in

ACHITECTURAL HARDWARE | KITCHEN | WARDROBE | BATHROOMS

COMPLETE HARDWARE SOLUTION

M P GOEL HARDWARE (P) LTD
967, Rithala, Near Main Bus Stand, New Delhi-110085 **Contact :** +91-9871220066, 011-27049937, 27049938
e-mail : mpg.becker@yahoo.com • website : www.beckerindia.in, www.pansindia.in
/mpghardwareofc